

CONTENTS

Welcome 1
Officer Comments ... 2-5
District News 6
Upcoming events 7
Registration 8,9
Birthdays 10

Contacts

Leonard Turpen
foodpaws@gmail.com

Matthew Schlagel
mschlage@mhsks.org

Donna Bateman
donna.bateman@LMH.org



Hope your new year is off to a great start!

Our new year kicks off with another state workshop in the East District! In our daily changing professions we are listening to your survey answers, and trying to work as many of your suggestions into each workshop. East district has a great line up for this next workshop. The two listed speakers spotlight important information you will be given. As always, every workshop has many vital aspects to further educate you in your profession and the people that surround you at work.



Martha Bryant is a management consultant, author, and speaker. Who speaks nationally and internationally regarding the development of human potential and personal excellence.



Walt Stasinski is the son of and hard-working Polish immigrants who came to the U.S. with not much more than the clothes on their backs. My father worked in a factory to bring the American dream to his family. I didn't start talking until I was three years old. By that time, my parents were ready to take me to a specialist. Ironically, here I am now, a professional speaker. I guess I am trying to make up for lost time.

We hope you a fun and educating workshop this spring and continue to support ANFP Kansas. See you there!

Remember Kansas ANFP ROCKS!
~ Leonard Turpen, President, CDM, CFPP

ALL ABOARD TO NUTRITION!



President

Leonard Turpen, CDM, CFPP



foodpaws@gmail.com

As my term of president comes to a close, I want to take the time to let you know how proud I have been to lead this Chapter for the last 2 1/2 years as we realign with the changes at nationals.

There are several people I want to thank, especially all those who have supported me, and been there for me over these past years. It would take a full page to list everyone! There are many wonderful members to meet and I hope that each one of you get to know them as I have. I strongly believe in what a cook once had told me, *"You are as strong as the team around you"*. This goes for both - being in office and at work. I will still be around and an active member. For now - *Thank you all!*

Remember Kansas ANFP ROCKS!

President elect

Donna Bateman, CDM, CFPP



donna.bateman@LMH.org

What a great year this has been, I really enjoyed the holidays and hope all had a great holiday as well.

As requested from your last board meeting, I met and started an Expo committee. Attending was Janice Hemel, Steve McCoy, Darcy Weninger, Debbie Harris, on November 2nd in Salina. We discussed the committee set up the items that needed to be checked on. We all agreed that we need a leader of the committee along with the state president elect and incoming president elect, with the president and president that is hosting the fall workshop; along with one representative from each district and 2-3 vendor. Janice Hemel is going to set up the state meeting guidelines and to create a policy for the committee. It was suggested that we ask Paula Bradley to be the committee chair. We all left on a very positive note and felt good about what we had accomplished.

Good year so far has met with vendors for the fall meeting and have a plan. A policy has been set along with a meeting committee. Paula is the chair for the vendor meetings. Information needs to be out as soon as possible. We need to plan as far out as possible with the date and place a year prior so that it is on the vendor's calendar.

Watch for Kansas Healthcare and the Dietitians meeting as well as when other states have meetings. The committee needs to include members from each district. Vendors have asked that we do not have the vendor show as our lunch. Janice has updated the state meeting guidelines. Fall meeting will be October 16-18, 2019.

Secretary

Matthew Schlagel, CDM, CFPP



mschlage@mhsks.org

We collected over 1500.00 in our Cans for Cash drive to send Kansas veterans to Washington DC on the honor flight.

I have enjoyed my time as secretary for our chapter and look forward to being able to continue to serve in the future. I will be working to put all of our minutes on the state website so that we can maintain and look back at our history better. I will send what I have to ANFP to upload to our website.





Treasurer

Alberta Andrick, CDM, CFPP

Treasurer's report 2/28/2018

- *Checking Account Balance..... 16,787.18*
 - *Scholarship Fund Balance..... \$900 deposit last meeting (\$100 per year in the fall per district 4 years ago) \$3,093.88*
 - *Market Investor Balance..... 2,778.82*
- No Checks were written since statement.*



Don't forget to bring these to meetings so we can turn them in for great door prizes!!
Snap a picture of them and email to foodpaws@gmail.com



Membership

Dana Tinkler, CDM, CFPP

Since October 2018 membership meeting, I have sent:

- 1 letter to Allied Professional
- 5 letters to Pre-Professionals
- 11 letters to Professionals
- 61 letters to inactive members

Reponses back:

- 4 retired
- 1 thought employer paid sent check later
- 5 letters returned--no longer at tha address

As of March 6, 2019:

- 8 Allied Professional
- 31 Pre-Professional
- 407 Professional
- 3 Retired Professional
- Total 449**



Hospitality

Suanne Hoffman, CDM, CFPP

Hello everyone!

We have a wonderful person who will help me be the next hospitality person. Her name is Deb Gohl from St. Francis, Kansas. I am very excited to train this special woman.

East District spring workshop 2019 in Lawrence, Kansas, see you there!



Past President

Paula Bradley, CDM, CFPP

Years of service will continue to be done in the spring and awards will continue to be held until the fall meeting.



PAULA



DIANA



Sales

Paula Bradley, CDM, CFPP paulaspoppersdma@yahoo.com

Diana Riner, CDM, CFPP driner@comanchech.com

Paula and Diana do not plan to order anything new for the spring meeting. Please check out our large selection of great gift's that benefit our Kansas ANFP.

Historians

Mandy Craig, CDM, CFPP

Becky Robinson, CDM,CFPP

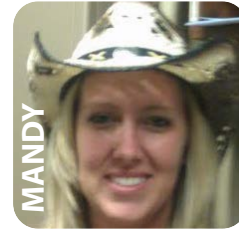

MANDY



BECKY

Becky reported that she is still working to get Historical information on thumb drives.

Policies & Procedures

Janice Hemel, CDM, CFPP

Janice reported that she will be working new guidelines for state workshops. Janice reported that she is working on the Tax policy and state guidelines for meetings. 1 hour per year of professional ethics. We need to be creative on getting the professional ethics classes so that it is not the same every year beginning June 1st of this year. Janice reported that as part of the national chair position she got to sit on the certifying board to determine if CDM's can keep their certification. Each year the board is seeing more and more CDM's is reviewed for their certification. Paula read that the upcoming requirement falls in line with the credentialing exam blueprint. The announcement about the change was seen on the Edge express.

• Communications •

Interim - Leonard Turpen, CDM, CFPP

Matt reported that he is still looking at various e-mail providers to determine which one will work best.

I asked Matt about the "Group Me" app or developing an app of our own in which we will look into further.

I am handling the Newsletters - but we are still looking for a team to take over the newsletter and communications. I can't do this much longer!

We need a ambitious, creative and visual person to consider taking over the newsletter as well as communication chair. Contact me if you are interested in this important position for Kansas ANFP! We will be happy to train you!

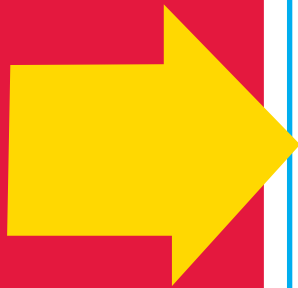



clcothern@yahoo.com.

State Spokesperson

Cindy Cothorn, CDM, CFPP clcothern@yahoo.com

Hello everyone! I hope you are enjoying our bi-polar weather. I want to thank you for all the cards, thoughts, prayers and good wishes you have sent over the past 6 months or so. You have no idea how much they meant to me and my family. Also, thank you for the flowers you sent while I was in the hospital.

I am currently working on Day At the Capitol and will have a date for you soon. I am also working on my Government Affairs Award. I am sending Leonard a "Call to Action" to add to this newsletter. Please check it out and follow your heart on it. It is in regards to client obligation on home care, HCBS. Most people think this is based on income but many people are paying one fifth of their income for this. One person I know brings in 1001.00 per month and pays 254 for this service.

CALL TO ACTION

You may or may not have heard that there is advocacy happening to eliminate the requirement for Client Obligation for Home and Community Based Medicaid waiver services in Kansas. We need your help.

Please:

1. Write and Call Governor Kelly. As we all know **Governor Laura Kelly** is a champion for people with disabilities. We want to thank her for being a friend and ask her to make client obligation go away so people with disabilities can afford to live in the community AND get the services they need. Please email the Governor at constituentservices.representative@ks.gov and call her office at 785-368-8500. Please get as many people who pay client obligation to tell their story as well. Ask her to change the regulation that keeps the client obligation and eliminate it all together.
2. There is pending legislation to eliminate Client Obligation for consumes on HCBS waivers but the Senate bill has not made it out of committee for a hearing. House Bill (HB) 2205 have been introduced. It is time for a great advocacy push to legislators so they can understand that this needs to happen, your voice can make a difference in getting this accomplished. We have all seen the challenge of watching someone try to live on \$747 per month. Contact your own legislators and tell them about the issue. And, write to members of the house appropriations committee, follow this link for their names and addresses: http://www.kslegislature.org/li/b2019_20/committees/cte_h_apprprtns/1/

Some points you may want to include:

- That \$747 is not enough to live on the burdensome administrative process for everyone.
- The fiscal note is \$12 million but the burden on consumes, providers and the state system is far greater.
- The HCBS and KanCae oversight committee recommended that this bill be introduced after years of testimony.
- Alabama, Colorado, and Iowa along with many others, allow a person 300\$ of SSI, Kansas onl allows 150% of SSI.
- People with disabilities and older adults should be able to keep the money they have earned.
- People are able to continue to live in their homes and support their local economies.
- Any other points you want to make.

IF there is a hearing on this bill (and we will keep you posted) we will need stories, both written and in person, to let people know that client obligation needs to go away. Send those to Governor Kelly as well.

So, get people writing to committee members, ask people to get ready to testify (We don't know when yet) and write to your own legislator. Also, call the Governor's office and send her an email to let her know this is important.



DISTRICT NEWS

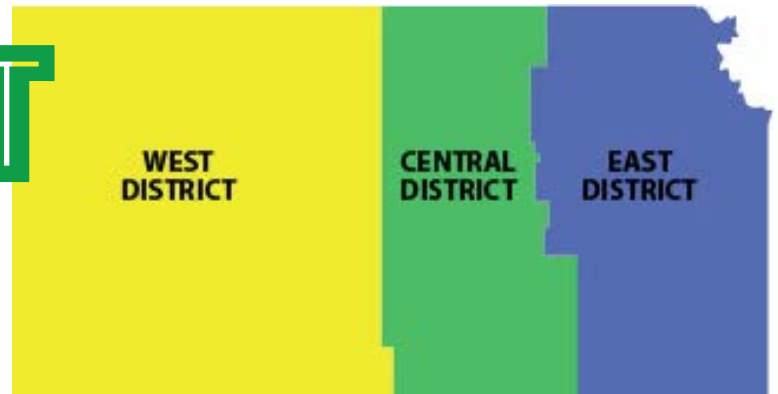

East District

Donna Bateman, CDM, CFPP

We have been working on the spring workshop to be held on April 10, 11, and 12 in Lawrence at the Douglas County 4-H fair grounds. I have two professional motive speakers, Walt Stansinski and Martha Bryan booked to speak on the 11th and finalizing the meeting now. Sent in for a total of 13 CEU's, one for Wednesday April 10th, 8 on the 11th, and 4 for the 12th but still awaiting to hear back. The registration will be out this week. We had our current President Elect has resign and will be looking to try to fill her position. Can't wait to see all of you!

East District looking for a president and president elect at their next meeting.



Central District

Debbie Lowry, CDM, CFPP

We are having our spring meeting on March 15th, 2019 at Abilene, KS (951 East Brady Street) starting at 8:15 AM. We are having a serve safe managers course. Anyone interested in please contact. Matthew Schlagel 263-1058 Steven McCoy will be the new president. We will be voting on President Elect



West District

Renita Messa, CDM, CFPP

On Sept 21 our district conference was held in Oberlin. What a wonderful meeting, we had a lot of interaction and networking. We split up into groups rotating into different sessions with competitive activities.

Our spring meeting will be held in Protection, Kansas with Paula and Diana hosting on March 22nd. The fall meeting will not be in Montezuma as planned so the location is yet TBD. Renita said, "Thanks to all of the West district members for attending our workshops and making the "West the Best."



Upcoming ANFP National Events 2019

EVENTS



For more details on these events go to: anfponline.org

March Spring Regional Meeting 2019

March 14 - March 15, 2019

Location: San Diego, CA, USA

Join us at the Sheraton Mission Valley Hotel in San Diego, CA for our March Spring Regional Meeting!

April Spring Regional Meeting 2019

April 04 - April 05, 2019

Location: Pittsburgh, PA, USA

Join us at DoubleTree by Hilton Pittsburgh–Green Tree in Pittsburgh, PA for our April Spring Regional Meeting!

Annual Conference & Expo 2019

June 26 - June 29, 2019

Location: St. Louis, MO, USA

We invite you to join us at our Annual Conference & Expo at the Union Station Hotel in St. Louis, MO, for our 2019 Annual Conference & Expo.

OTHER NEWS



Don't forget to bring these to meetings so we can turn them in for great door prizes!! Snap a picture of them and email to foodpaws@gmail.com

CDMs Cultivating Roots

Rallying Organizations & Officials in Training Standards



SAFE FOOD FOR SENIORS INITIATIVES



Association of Nutrition & Foodservice Professionals

[CLICK ON BANNER FOR INFO](#)

ANFP 2018 Salary & Benefits Survey

[LINK](#)

Every three years, ANFP utilizes a third-party independent research firm to conduct an online survey of our membership. This information is then organized and compiled into a report that is made available to ANFP members for free.

We are proud to release the 2018 Salary and Benefits Survey. This report may provide you and your employer with valuable information on:

- Staff compensation and benefits
- Facility census data
- Foodservice budget, and more

SCHEDULE

ALL ABOARD TO NUTRITION!

ANFP Kansas Spring Workshop

April 10-12, 2019

Douglas County Fairgrounds
111 East 11th St.
Lawrence, KS 66044



Wednesday April 10

4:30pm - 4:50pm

5:00pm - 6:00pm

6:00 pm - ?

Impact Update - Cindy Chothern, CDM/CFPP

Leadership training 1hr CEU'S - Janice Hemel, CDM/CFPP. Objective, "District and Committee Leaders will have a better understanding of what the duties of the office and committees."

Dinner Board Meeting - Leonard Turpen, CDM/CFPP

• 1 pre workshop CEU •

Thursday April 11

7:00am - 7:45am

7:45am - 8:00am

8:00am - 9:00am

9:00am - 10:00am

10:00am - 10:15am

10:15am - 11:15pm

11:15pm - 12:30pm

12:30pm - 1:30pm

1:30pm - 1:45pm

1:45pm - 3:00 pm

3:00pm - 3:15pm

3:15pm - 4:15pm

4:15pm - 5:15pm

Registration

Welcome and Announcements - Donna & Leonard

Dysphagia Diet Standardization Initiative (IDDSI) - Laurie Berger, RD, LD

Food First/ Fortified/Then Supplements - Kim Freemont, MS, RD, LD

Break

"Quapi 2 - were you ready?" - Kim Freemont, MS, RD, LD (reviewing the new guidelines - November, 2018)

Lunch and Awards

Interviewing & Selection based on "More Than A Gut Feeling" - Martha Bryan

Break

"What to do when you start your day Sharp and End it Dull!" - Walt Stasinski

Break

"The Power of Fun at work" - Walt Stasinski

"Motivating and Inspiring Employees" - Martha Bryan

Raffles & announcements

• 7 gen CEU's •

Friday April 12

7:00am - 7:30am

7:30am - 8:30am

8:30am - 9:15am

9:15am - 9:30am

9:30am - 10:30am

10:30am - 10:45am

10:45am - 11:45am

11:45am - 12:45pm

12:45

Registration

"Aging Rules LLC" - Barbara Thomsen, CDM/CFPP/RAC/OCF

Membership meeting & reports

Break

Floor Care & Sanitation, American Chemicals - Mike Stephens, Objective: "Best care for your type of floor"

Break

Professional Ethics, Janice Hemel, CDM/CFPP

State Surveyors, Time table 12-15.5 months out - Cindy Luxem, President/CEO KHCA

Final announcements

• 2 Gen 2Sanitation 4 CEU's •



Don't forget to bring these to meetings so we can turn them in for great door prizes!! Snap a picture of them and email to foodpaws@gmail.com

Contacts:

Alberta Andrick

139 N. 4th St.

New Strawn, Kansas 66839

aandrick@coffeyhealth.org

Donna Bateman

785-505-3058

donna.bateman@LMH.org

Leonard Turpen,

913-220-5616

foodpaws@gmail.com

Times and speakers are subject to change beyond our control

Spring 2019 Registration Form



We accept Credit/Debit Cards at the door or Check Payable to: Kansas DMA/ANFP

Pre-registration POC: Alberta Andrick

Phone: (620) 203-0023 Cell • (620)364-2121 Home

E-mail: aandrick@coffeyhealth.org

Mail: Alberta Andrick

1399 N. 4th Street • New Strawn, KS 66839

Members	Retired	Non-Members
2 Days - \$55 (12 CEU's)	2 Days - \$45 (12 CEU's)	2 Days - \$75 (12 CEU's)
Thursday Only - \$45 (8 CEU's)	Thursday Only - \$35 (8 CEU's)	Thursday Only - \$50 (8 CEU's)
Friday Only - \$25 (4 CEU's)	Friday Only - \$15 (4 CEU's)	Friday Only - \$30 (4 CEU's)

Student – FREE _____ Member of Honor \$10 (No CEU's) _____

Name: _____ E-mail: _____

Address: _____ Phone: _____

City: _____ State: _____ Zip: _____

District: EAST CENTRAL WEST

Years of Membership: _____

First Meeting: YES / NO

I need a Sunflower: YES / NO

Thank you to vendors for your support!

Volunteers are always needed! Go to the ANFP Kansas Chapter website and fill out the "I will serve" form. It is very important we as a chapter to stay strong in our membership support. Plus, you'll learn how to improve your budgeting skills, agenda skills, as well as learning from each other.

Contacts:

Alberta Andrick

139 N. 4th St.

New Strawn, Kansas 66839

aandrick@coffeyhealth.org

Donna Bateman

785-505-3058

donna.bateman@LMH.org

Leonard Turpen,

913-220-5616

foodpaws@gmail.com

Holiday Inn Express:

3411 SW Iowa Street, Lawrence, Kansas.

1-785-749-7555

\$99.00 per night 2/Queens or 1 King

(under Dietary Managers)

Country Inn & Suites 2176 E 23rd St. Lawrence Kansas.

1-785-749-6010 • \$89.00

per night 2/Queens or a King (under ANFP workshop)

This is a new hotel East side of Lawrence on old (K-10)



Don't forget to bring these to meetings so we can turn them in for great door prizes!! Snap a picture of them and email to foodpaws@gmail.com

EAST DISTRICT

All Aboard!

ANFP/Kansas Spring Workshop

April 10-12, 2019

Douglas County Fairgrounds

111 East 11th St.

Lawrence, KS 66044



All Aboard to Nutrition!

Join us for our
ANFP/KANSAS
Spring Workshop
2019 • Lawrence, KS

Next stop - St. Louis, MO,
AC&E Conference • June 26-29, 2019

Please bring this card
to enter special raffle!

Contact information:
Donna Bateman, DCM, CFPP
Donna.Bateman@LMH.org
785.845.1805



Happy Birthday everyone!



January

Etta Defenbaugh
Carissa Washnicht
Jolene Snyder
Paula Bradley
Diana Riner
Megan Sparks
Sherry Stone
Lisa Barron
Joyce Butrick
Rachel Martinez
Tamarra Barnes
Napanee Powell
Judi Berquist
Myra Geer
Kelly Holden
Amanda McCune
Crystal Quint
Kelli Willis

February

Jeannie Chestnut
Billie Reed
Vickie Combes
Laurie Hamilton
Desiree Shelite
Rebecca Robinson

Tonia Couse
Virginia Ohnesorge
Jennifer Turner
Micheal Adkins
Mary Gisick
Nancy Pate
Amy O'Grady
Carolyn Verhage
Steve Achord
Arletta Nightingale
Cesar Castellanos
Alicia Baumfalk
Deanna Fitz
Sara Horinek
Helen Riley
Debra Jo Jones
Cindy Moran
Lucinda Dockins
Debra Lowry
Sandra Sangster
Mabel Carlson
Connie Geartz
Pamela Brack

March

Thelma Leitch
Curtis Schuler
Cynthia Wellington

Darcy Weninger
Mojay Esfandiary
Connie Cook
Lisa Wold
Lynn Wineinger
Barbara Wassinger
Sandra Williams
Mary Dunn
Linda Salcido
Keisha Nolan

April

Kimberly Boyd
Pamela Daniels
Amber Fullhart
Carol Hines
Kristen Kaufman
Robert Kidd
Joseph kilishek
Allison kneuper
Patricia lavergne
Hadley Lutz
Steven McCoy
Theresa Meade
Kathy Norris
Tamra O'Neal
Barbara Patton

William Randol
Kody Reed
Teresa Reeves
Nancy Rehmert
Jason Ribeau
Jacqueline Riddle
Anita Rose
Linda Salcido
Yvette Savage
Sharon Schmidt
Jessalyn Strahn
Lashelle Tyson
Cynthia Wellington
Karen Wilkerson
Nathan Wood
Emily Cowles
Teresa Faison

*Happy Birthday
to you - Happy Birthday
to you - Happy Birthday
ANFP Member _____
Happy Birthday to you -
and many more!*

*If you don't see your
name listed, let us know!
- Cheers*

ANFP Kansas



• Purpose •

The Certified Dietary Manager is the cornerstone of the collaborative Dietetics profession.

• Mission •

Position the Certified Dietary Manager as the expert in foodservice management and food safety.

